

- LABORATORIES
- LECTURE HALL
- TUTORIAL ROOM
- PG DEPT
- SEMINAR HALL

BUILDING A - FIRST FLOOR PLAN (ELECTRONICS & TELECOMMUNICATION)

Ar. R. M. Ainapure

Ar. R. M. Ainapure
 CA/2008/41720
 9423285091

DR. RAJENDRA M. BIMATUJ
 M. ARCH, M. A. S. (IIT)
 * REGISTERED
 * PRACTICING
 * CHANDRASEKHAR VALLE
 * JAYALAKSHMI DESSAI
 * PRADEEP K. DESSAI

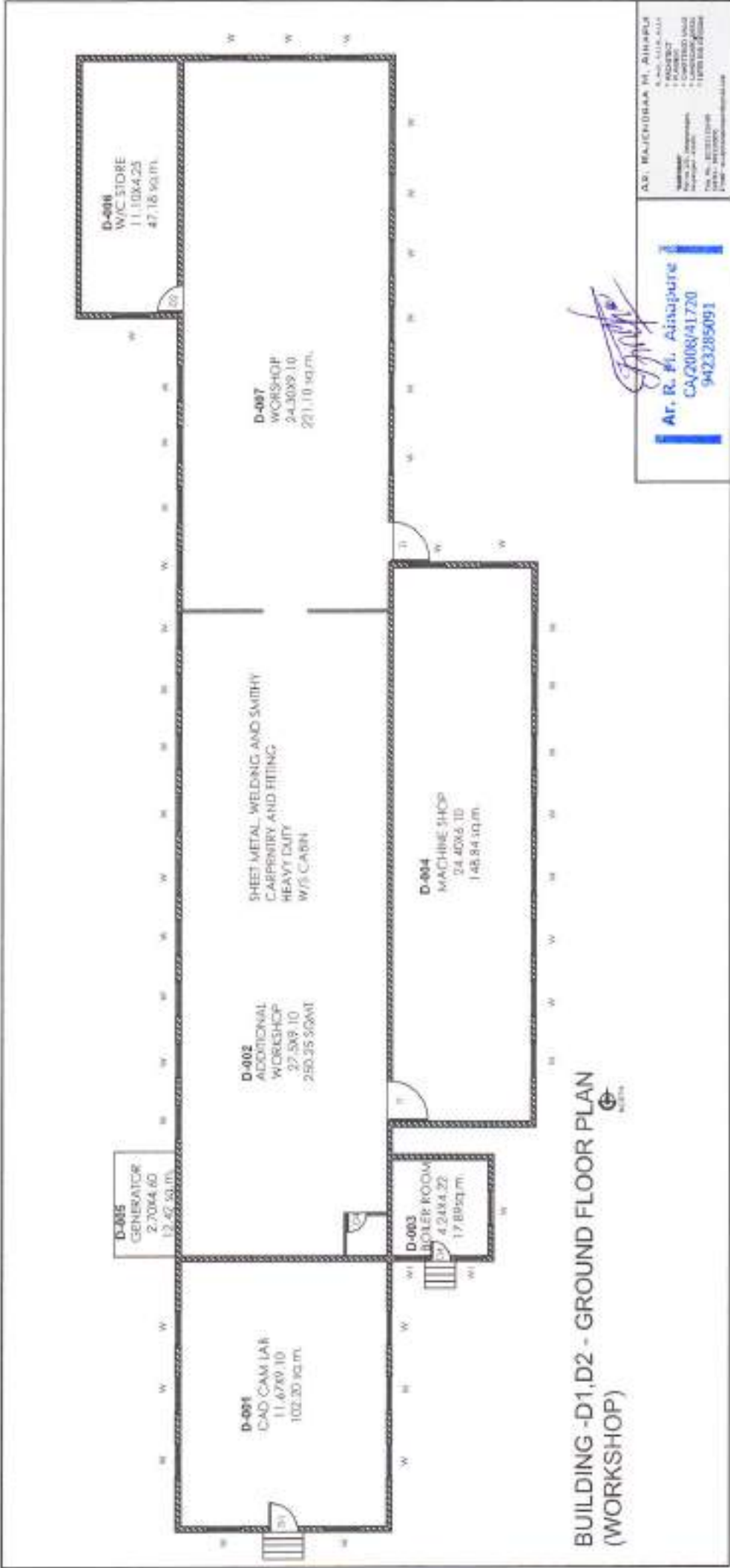

**BUILDING -D1,D2 - GROUND FLOOR PLAN
(WORKSHOP)**

AR. R. P. Ainsapure
 CA/2008/41720
 9423285091

A.S. RAJCHIRRAH M. AIRHARA
 A. No. 111A, 111B
 * REGISTERED
 * CHARTERED
 * ARCHITECTS
 * LICENSED UNDER
 * THE ARCHITECTS ACT
 * 1957 (S. 17)
 P. No. 202211/2019
 9423285091

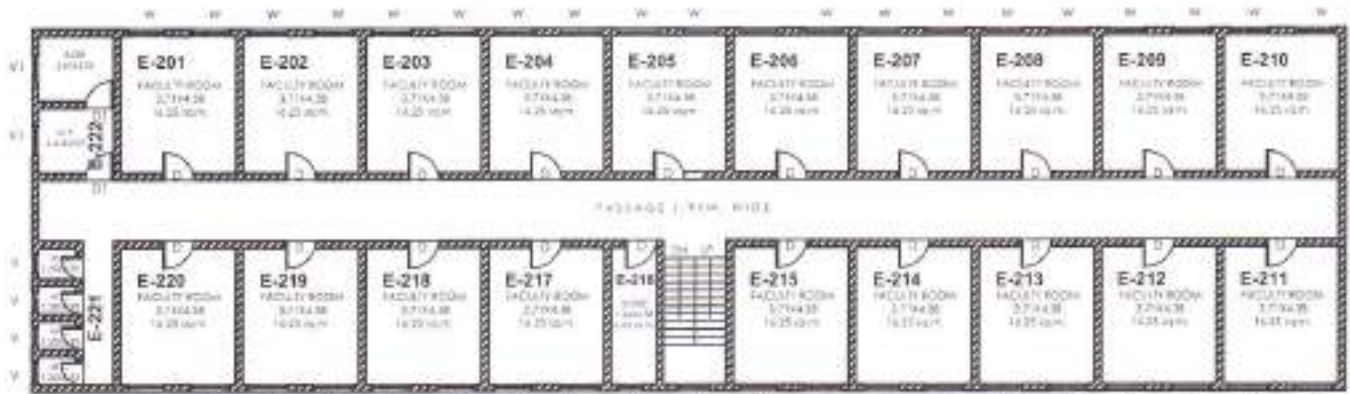

BUILDING -E SECOND FLOOR PLAN

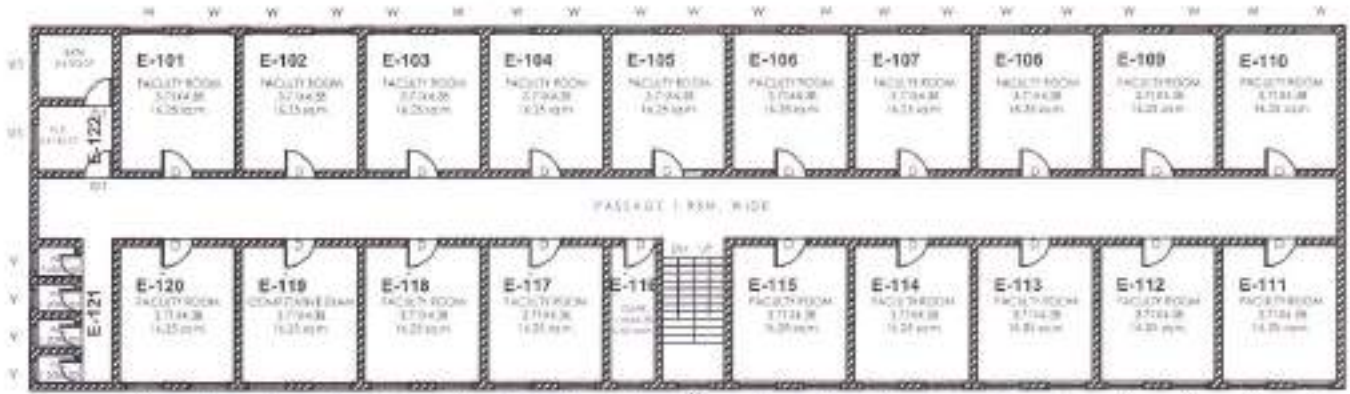

BUILDING -E FIRST FLOOR PLAN

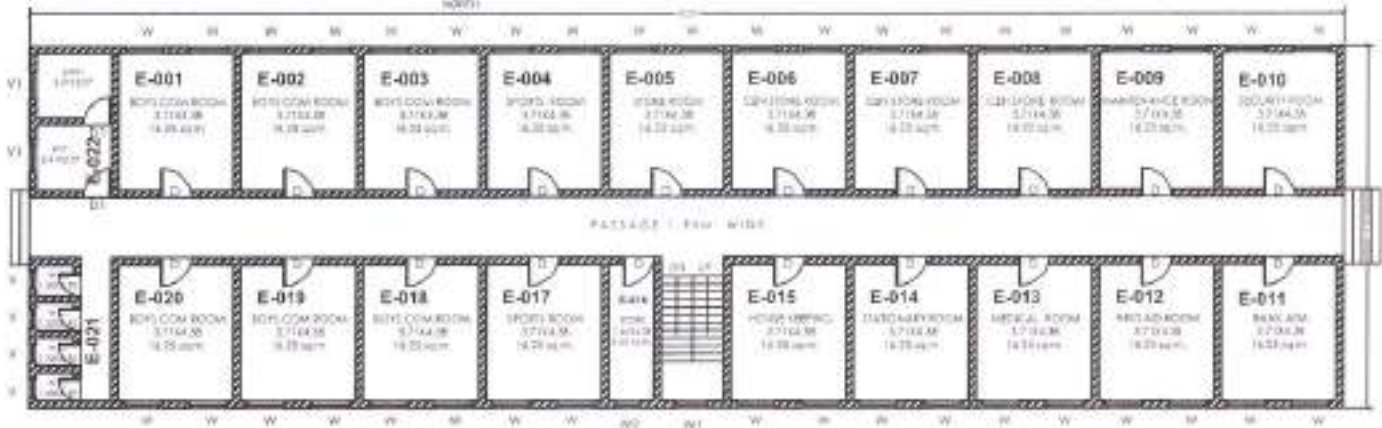

BUILDING -E GROUND FLOOR PLAN

Ar. R. M. Anapure

Ar. R. M. Anapure
 CA/2008/41720
 9423285091

AR. RAJENDRA M. GHAPRI
 4-ANAL-122A-4121
 ARCHITECT
 PLANNING
 CONSULTANT
 11-11-11-11-11
 11-11-11-11-11

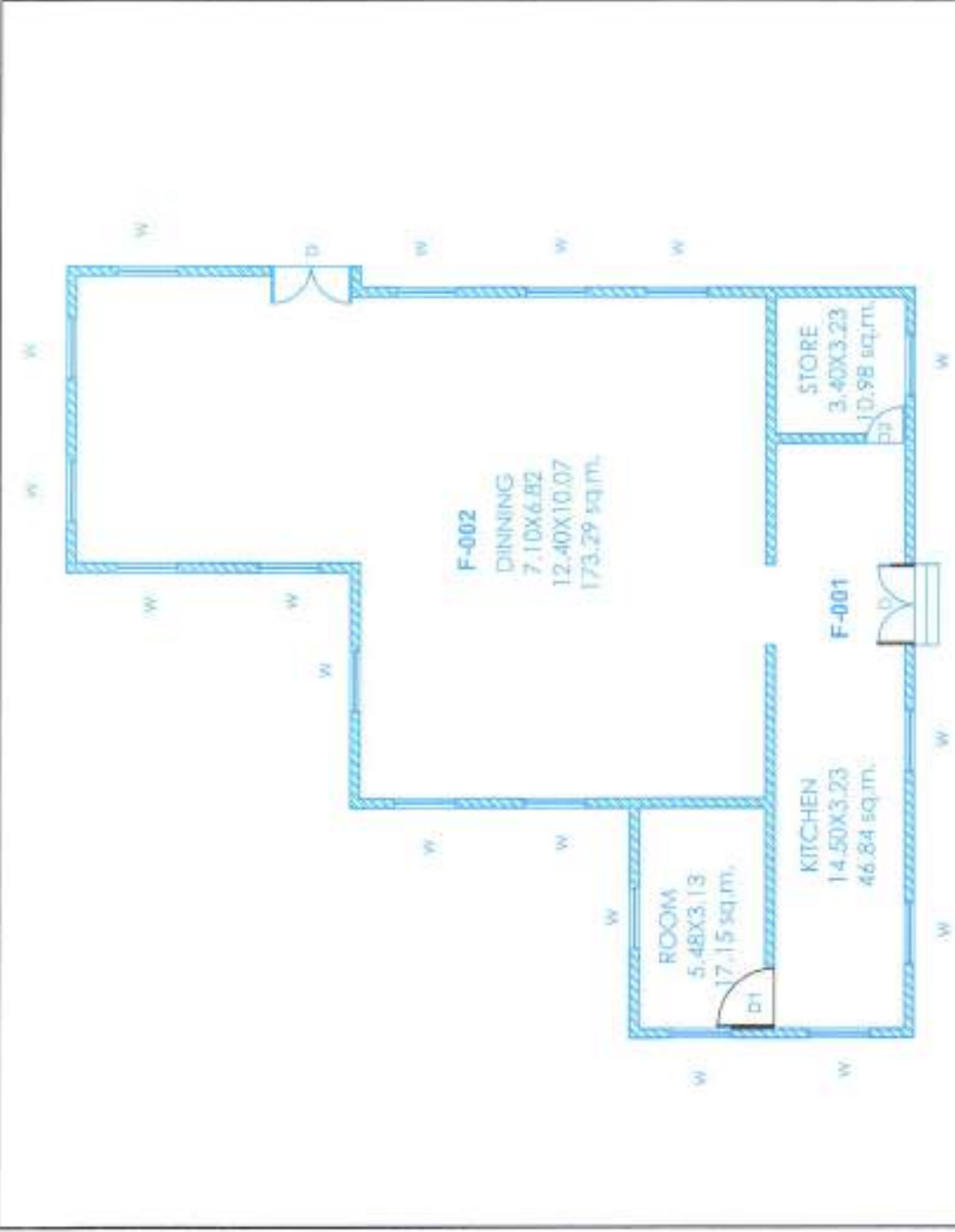

**BUILDING -F - GROUND FLOOR PLAN
(CANTEEN)
AREA= 275 SQMT**



Ar. R. M. Ainapure

Ar. R. M. Ainapure
 CV/2008/41720
 9423285091

AR. RAJENDRA M. ANAPUR
 4 AND-ALL-ALL
 • ARCHITECT
 • DRAWER
 • LANDSCAPE DESIGNER
 • INTERIOR DESIGNER
 • CIVIL ENGINEER

MAHARAJA
 Plot no. 105, Sankarapuram,
 Bangalore-560011
 TEL. NO. : 98202120018
 CELL NO. : 9423285091
 E-MAIL : ar.rajendra@maaharaja.com

BUILDING G

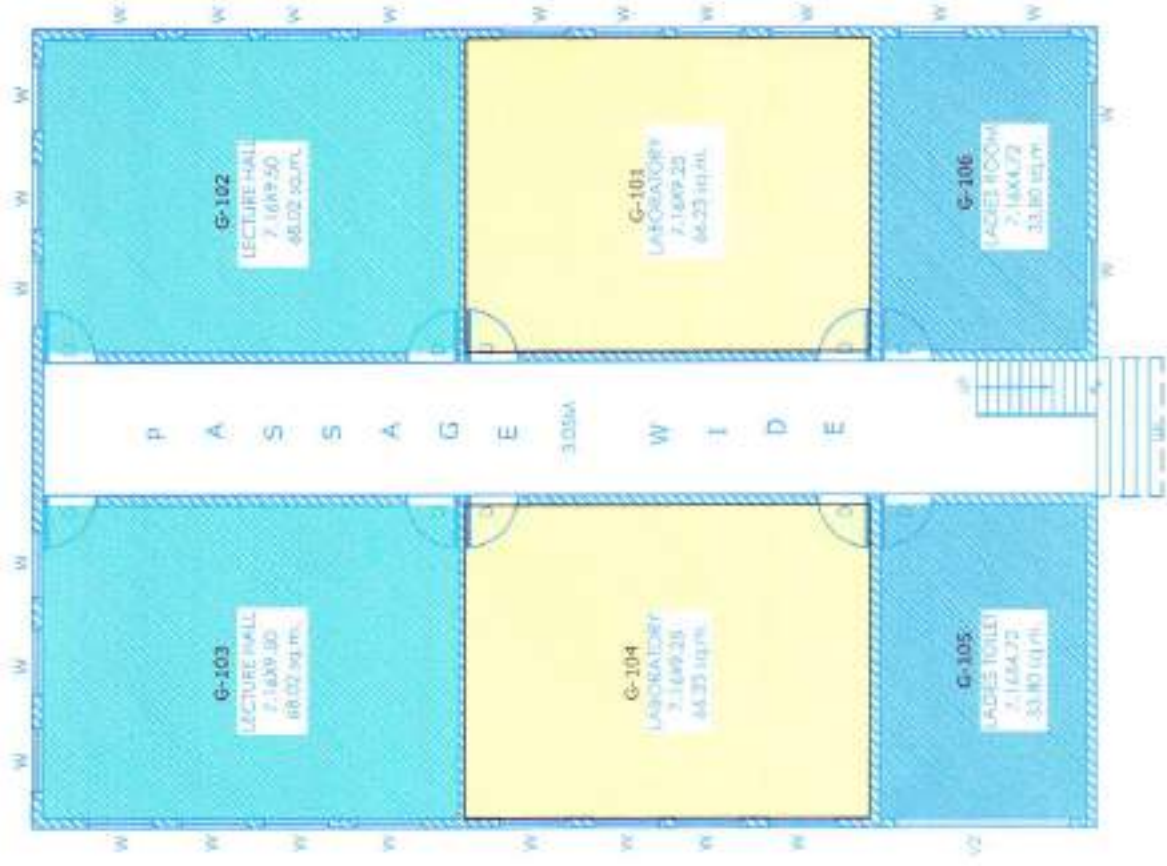

- LABORATORIES
- LECTURE HALL
- TUTORIAL
- UTILITY
- ADMINISTRATION
- SEMINAR HALL

AR. RAJESHKUMAR M. ANTSAPURE
 ARCHITECT
 • ARCHITECT
 • CIVIL ENGINEER
 • ELECTRICAL ENGINEER
 • MECHANICAL ENGINEER
 • STRUCTURAL ENGINEER
 REG. NO. 2022220474
 PHONE: 9423285091

[Signature]
Ar. R. M. Antsapure
 CA/2008/41720
 9423285091

BUILDING H



GROUND FLOOR
(SCALE: 1:100)



- LABORATORIES
- LECTURE HALL
- TUTORIAL ROOM
- PG DEPT
- SEMINAR HALL

AR. RAJENDRAN M. AINAPUR
 M. ARCH. A.I.A.A. - 1988
 • ARCHITECT
 • CONSULTANT ARCHITECT
 • ARCHITECTURE CONSULTANT
 • INTERIOR DESIGNER
 • 1975/0001/200000
 The No. (02)100/20199
 Cat No. - 141/00001
 Contact: 94423385091

Ar. K. M. Ainpure
 CA/2008/1120
 9423385091

(Handwritten signature)